

mobee360

# DIGITAL Diagnostics

holistic · modular · connected

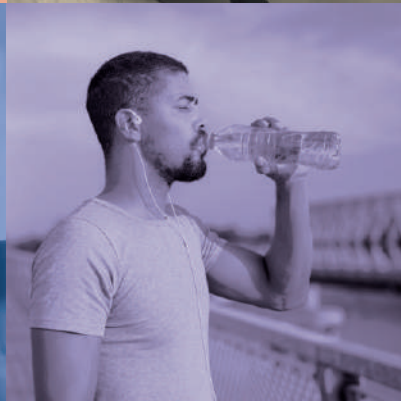
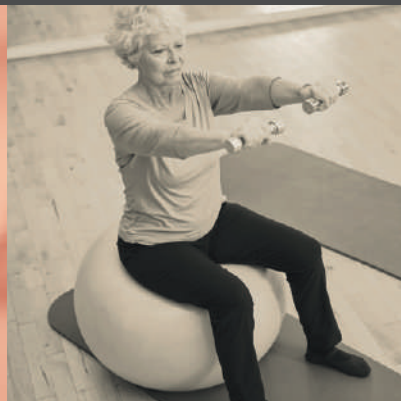
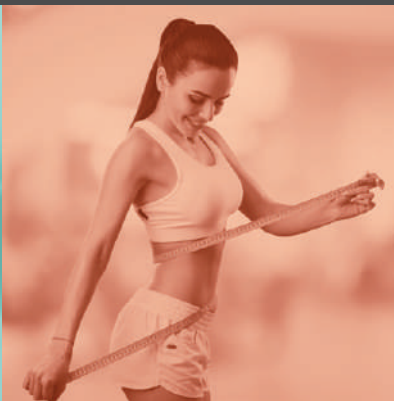

Product catalog

	Page
mobee® 360 platform and software .....	4
Topic areas .....	5
<b>mobee® flex – Mobility &amp; flexibility</b>	
mobee® fit: muscular mobility analysis .....	7
mobee® med: Precise joint measurement .....	8
Back status: Digital recording of back status .....	9
<b>mobee® core – Posture &amp; spinal functions</b>	
mobee® spine: Functional spine analysis .....	11
BackCheck®/LegCheck®: Strength & strength ratios .....	12
combee: Digital back analysis .....	13
<b>mobee® scale – Body composition &amp; body data</b>	
mobee® scale: Analysis & documentation of body data .....	15
TANITA PRO: BIA – Body composition via BIA .....	16
<b>mobee® care – Mobility of best agers</b>	
mobee® care: Mobility of best agers .....	19
<b>mobee® mind – Vegetative &amp; mental health</b>	
Stress Pilot® Pro: individual stress analysis .....	21
<b>mobee® balance – Balance &amp; coordination</b>	
S3 CHECK Pro: Analysis of coordination .....	23
<b>mobee metabolic – Metabolism</b>	
mobee® metabolic: Metabolic analysis .....	25
<b>my mobee® Business Portal &amp; App</b>	
my mobee®: 360 degree view of health .....	27
<b>mobee® 360 – Service tariffs &amp; benefits</b>	
Overview and explanations .....	29
<b>mobee® 360 – Information for importers</b>	
Information for importers .....	35
Contact and social media accounts .....	44

mobee® 360 platform:  
Your starting point for digital diagnostics.



mobee® 360 forms the basis for using the various individual modules, which can be flexibly integrated into the platform. From recording personal data to customizing and sending your desired reports to managing all recorded data in the „cockpit“ – mobee® 360 is your central starting point for successful digital diagnostics.

## mobee® 360 One software with 10 diagnostic options

- High degree of usability
- scientifically based screenings
- Complex relationships made simple
- Centralized personal data management
- Centralized reporting
- Data, data exchange and data backup
- Numerous interfaces to third-party systems



### AREAS OF APPLICATION:

Therapy & Medicine

Sports & Fitness

Companies & Institutions

Public environments

### Why mobee® 360?

- Medical devices
- Visualization
- Proof of success
- Time savings through process optimization
- Increase in turnover
- Digitization
- Customer loyalty
- Differentiation from the competition

### Topic areas:

With eight different topic areas and unlimited possibilities for combination in an intuitively operable and unified solution, mobee® 360 is the leading platform for digital diagnostics.

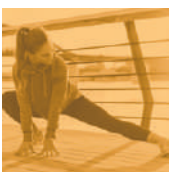

**mobee® flex**  
Mobility & flexibility

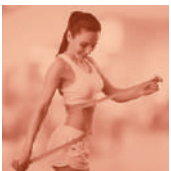

**mobee® scale**  
Body composition & body data



**mobee® balance**  
Balance & coordination



**mobee® performance**  
Performance & endurance



**mobee® core**  
Posture & spinal functions



**mobee® care**  
Senior mobility & quality of life



**mobee® mind**  
Vegetative & mental health

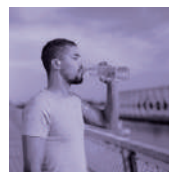

**mobee® metabolic**  
Metabolism



mobee fit  
mobee med  
mobee care  
Back Status

# mobee flex

Mobility & flexibility

mobee® fit assesses the mobility of relevant muscle groups and identifies deficits as well as asymmetries.

- 11 functional mobility tests
- Individual measurement profiles
- Interactive teach-in
- Real-time animation of movement
- Customizable results report
- Progression report with animation
- Exercise recommendations
- Interfaces



### AREAS OF APPLICATION:

Sports & Fitness

Companies & Institutions

### CONTENTS:

- mobee® device
- USB radio stick
- 3 elastic fastening straps
- Power plug 230V\*
- Charging cable
- Transport case
- Software module
- Licence for 1 PC/Laptop

### HARDWARE:

mobee® device

\*accessory may be omitted depending on the country



mobee® med supports you in the assessment of joint and trunk flexibility and makes even small training successes visible.

- 142 Range of Motion tests according to neutral-zero
- Scientifically evaluated
- Preset and custom measurement profiles
- Active and passive analysis
- Efficient documentation
- Editable reference values
- Detection of pain area, end feeling
- Results report
- Patient and expert mode



### AREAS OF APPLICATION:

Therapy & Medicine

### CONTENTS:

- mobee® device
- USB radio stick
- 3 elastic fastening straps
- Power plug 230V\*
- Charging cable
- Transport case
- Software module
- Licence for 1 PC/Laptop

### HARDWARE:

mobee® device

\*accessory may be omitted depending on the country



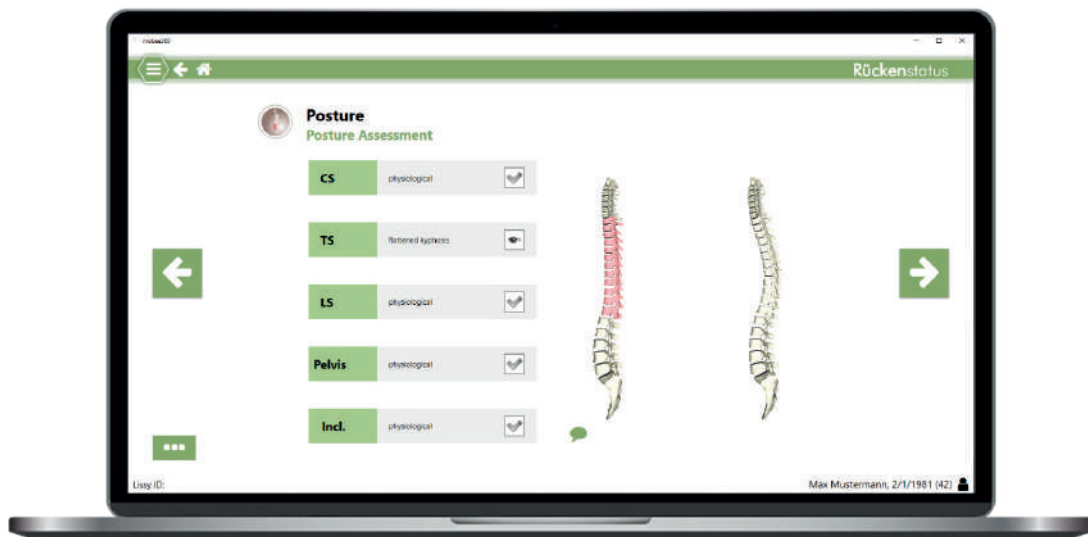

Software module „Back Status“

Back Status offers a combination of visual tests, posture tests and mobility measurements with targeted questions. The holistic view of back health is an ideal extension for your mobee® fit device.

- Anamnesis
- Screening of the spine and joints
- Posture
- Stability
- Recording of vital parameters
- Automatically generated status report



#### AREAS OF APPLICATION:

Sports & Fitness  
Companies & Institutions

#### CONTENTS:

- Software module
- Licence for 1 PC/Laptop

#### HARDWARE:

mobee® device



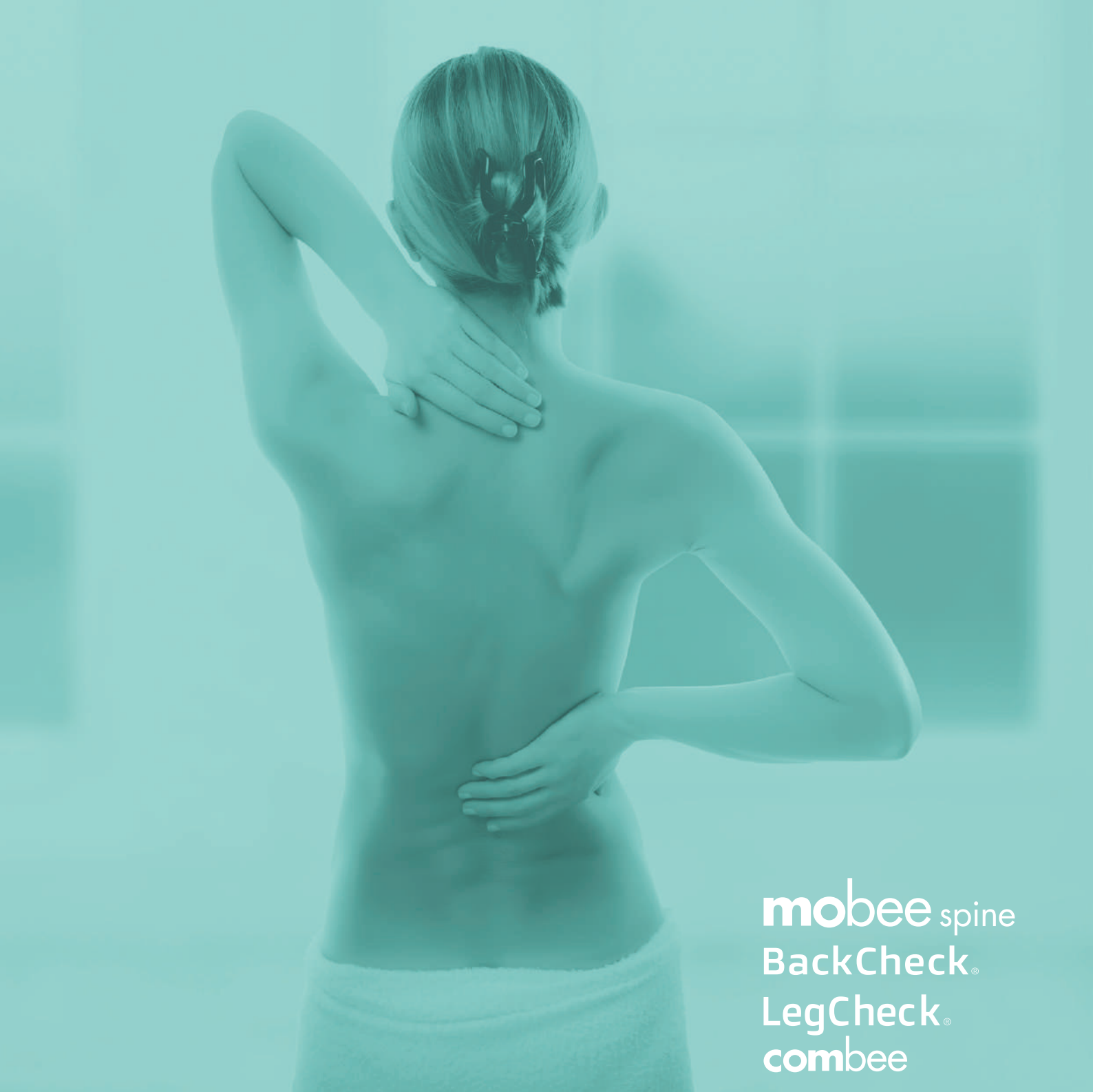

**mobee** spine  
BackCheck®  
LegCheck®  
combee

**mobee** core

Posture & spinal functions

mobee® spine records, visualizes and evaluates the functional condition of the back as part of measures for the primary prevention of back pain and provides recommendations for preventive interventions based on this.

- Sagittal and frontal analysis planes
- Consideration of sections and regions of the spine
- Supplied & own analysis protocols
- 3D animations
- Display of changes in functional aspects over time
- Customizable result reports
- Back exercise recommendations



### AREAS OF APPLICATION:

Therapy & Medicine  
Sports & Fitness  
Companies & Institutions  
Public environments

### CONTENTS:

- Analysis device
- Transport case
- Charging cable  
USB-C > USB-C
- Bluetooth Dongle BLE BT 4.2  
(optional accessory)
- Software module
- Licence for 1 PC/Laptop

### HARDWARE:

mobee® spine



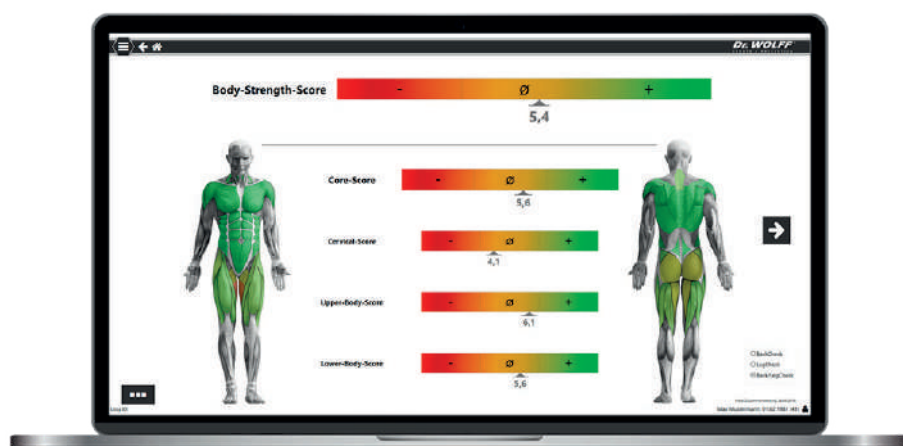

Body-Strength-Score (BackCheck® & LegCheck®)



### BackCheck® by Dr. WOLFF software module

- Isometric maximum strength
- Strength ratios
- Identification of functional deficits
- Detection of muscular imbalances
- Result reports



### LegCheck® by Dr. WOLFF software module

- Leg strength analysis
- Mode on both sides & independent of side
- Strength & strength ratios
- Fusion with BackCheck® data
- Result reports

#### AREAS OF APPLICATION:

Therapy & Medicine  
Sports & Fitness  
Companies & Institutions

#### CONTENTS:

- Software module
- Licence for 1 PC/Laptop

#### HARDWARE:

Compatible with:  
BackCheck® by Dr. WOLFF  
LegCheck® by Dr. WOLFF

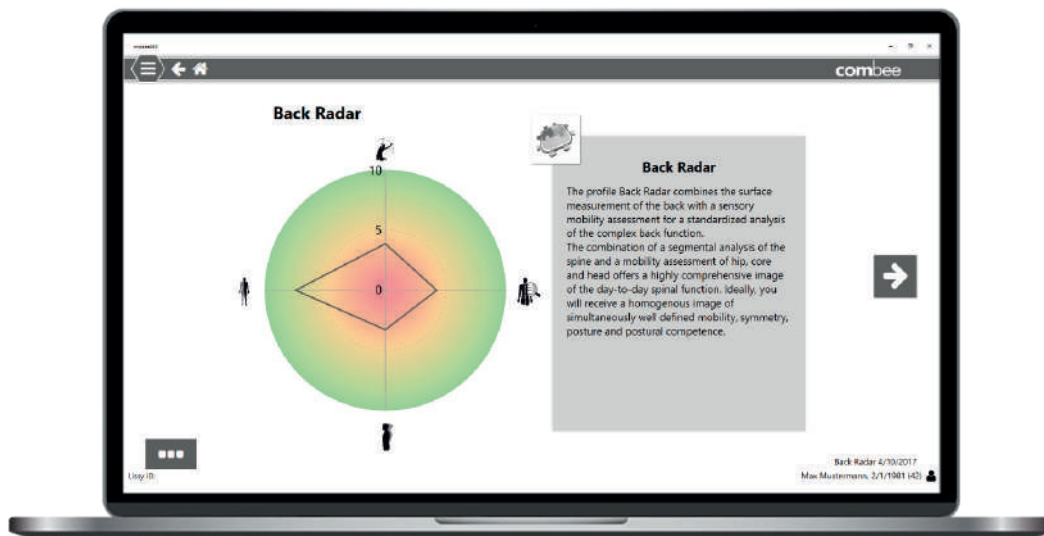

Software module „Back Radar“ / combee

Back Radar combines the measurement results from the functional analysis in mobee in mobee® spine and „Back Check-Up“ from mobee® fit and presents them in a compact and easy-to-understand format. Back Radar enables a compact analysis that saves as much time as possible – ideal for use in occupational health management.

### Back Radar software module

- 4 mobee® fit Assessments
- 3 mobee® spine Assessments
- Compact and easy presentation
- Measurement & evaluation in 15 minutes
- Progress analyses
- Results report



#### AREAS OF APPLICATION:

Therapy & Medicine  
 Sports & Fitness  
 Companies & Institutions  
 Public environments

#### CONTENTS:

- Software module
- Licence for 1 PC/Laptop

#### HARDWARE:

mobee® fit  
 mobee® spine



**mobee** scale  
**TANITA**  
InBody  
Futrex

**mobee** scale

Body composition & body data

mobee® scale analyzes and documents body composition, body proportions, cardiovascular condition and risk factors as an ideal basis for individual training planning and nutritional advice.

- Body proportions
- Body composition
- Cardiovascular system
- Blood pressure
- Lifestyle risk factors



### AREAS OF APPLICATION:

Therapy & Medicine  
Sports & Fitness  
Companies & Institutions

### CONTENTS:

- Software module
- Licence for 1 PC/Laptop

### HARDWARE:

Compatible with:  
InBody 770/570/270  
Futrex (Version 4.0.397)



*Advice based on recorded analysis data*



Evaluation of fat percentage / segmental fat



### TANITA® PRO

- Body composition
- Fat, muscle and bone mass
- Body water: ICW/ECW
- Visceral fat
- Body composition value
- Basal metabolic rate
- Metabolic age
- Fat & muscle segment analysis
- Fat-free mass index
- Sarcopenia Index
- Phase angle



#### AREAS OF APPLICATION:

Therapy & Medicine  
Sports & Fitness  
Companies & Institutions

#### CONTENTS:

PREMIUM tariff:  
Software module  
Licence for 2/3 PC/Laptop  
Interface to professional scales

#### HARDWARE:

Compatible with TANITA  
MC-980 / -780 / -580  
others on request



*Body composition and water percentage*



### Compatible TANITA Models



*MC-980 white*



*MC-980 grey*



*MC-980 red*



*MC-780 white*



*MC-780 grey*



*MC-780 mobile*





**mobee** care

**mobee** care  
Mobility for best agers

mobee<sup>®</sup> care stands for assessments and measures to maintain and improve the physical mobility of best agers. The four areas of coordination, strength, endurance and mobility are analyzed and evaluated.

- Compact anamnesis
- Test batteries
- Teach-In
- Standard values up to 95 years
- Presentation of results & progression
- Motivation through awards
- Recommendations for training and measures
- Documentation and success monitoring

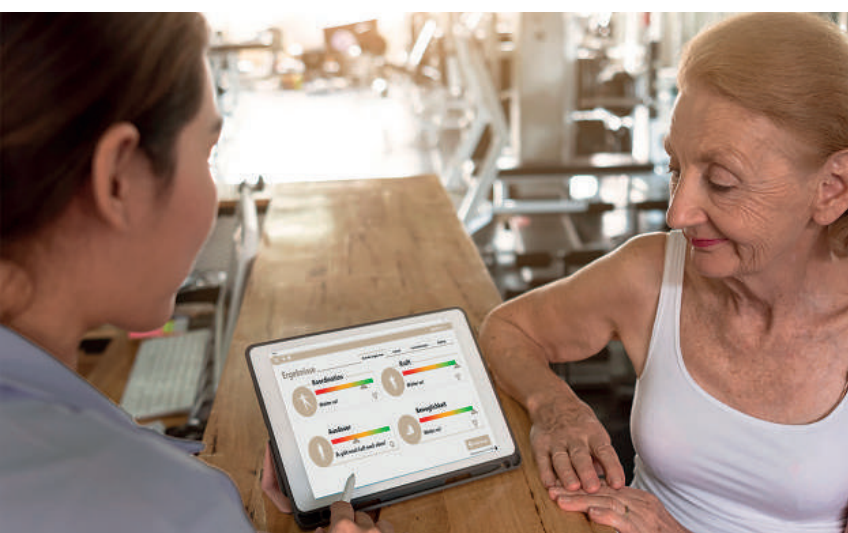
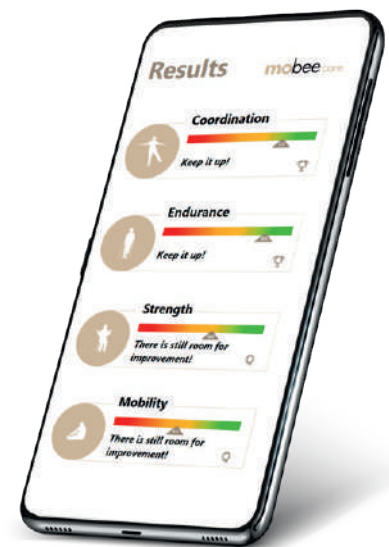

*Discussing the results in mobee<sup>®</sup> care*

### AREAS OF APPLICATION:

Therapy & Medicine  
Sports & Fitness  
Public environments

### CONTENTS:

- Software module
- Licence for 1 PC/Laptop

### HARDWARE:

mobee<sup>®</sup> device



stresspilot<sub>pro</sub>

**mobee** mind

Vegetative & mental health

Stress Pilot® Pro is a holistic tool for individual stress and resilience diagnostics. The innovative and one-of-a-kind solution analyzes the functional state of the vegetative nervous system as the “headquarters” of the human organism. It constitutes an ideal basis for targeted stress management.



- HRV analysis based on pulse oxymetry (ear clip) or heart rate via Polar H10 sensor
- 5-minute HRV test
- 1-minute RSA test
- Adaptive biofeedback training
- Psychosocial analysis using validated questionnaires
- Individual results report
- Anonymized group reports



### AREAS OF APPLICATION:

Therapy & Medicine  
Sports & Fitness  
Companies & Institutions  
Public environments

### CONTENTS:

- Analysis devices
- Transport case
- Software module
- Licence for 1 PC/Laptop

### HARDWARE:

Stress Pilot® Pro device  
Polar H10 sensor



Stress analysis with StressPilot® Pro



S3 CHECK Pro

**mobee** balance

Balance & coordination

S3 CHECK Pro analyzes stability, sensorimotor function and symmetry. Deficits in the functional musculoskeletal system are uncovered. S3 CHECK Pro is your tried and tested analysis tool for the topic of coordination.

- Stability left-right/forwards-backwards analysis
- Analysis of body stability
- Measurement of symmetry
- Screening of sensorimotor function
- Score in comparison with standard values
- Standard values from childhood to senior age
- Coordination training
- Results report



### AREAS OF APPLICATION:

Therapy & Medicine  
Sports & Fitness  
Companies & Institutions  
Public environments

### CONTENTS:

- Balance plate incl. sensor
- Safety rail (optional)
- USB connection cable
- Software module
- Licence for 1 PC/Laptop

### HARDWARE:

MFT S3 CHECK Pro balance plate





**mobee** metabolic

**mobee** metabolic

Metabolism

mobee® metabolic offers the functional analysis of the resting metabolism by means of respiratory gas composition and rounds this off with targeted questioning about the individual's exercise habits. The product was developed in cooperation with the company CORTEX Biophysik GmbH.



- Functional metabolism analysis
- Analysis of individual movement habits
- Goal-oriented (e.g. wish for weight loss)
- Metabolic flexibility
- Resting, activity and basal metabolism
- Recommendations for daily calory intake
- Result reports



### AREAS OF APPLICATION:

Therapy & Medicine  
Sports & Fitness  
Companies & Institutions  
Public environments

### CONTENTS:

- METALIZER®3B
- Transport case
- O2 sensor
- Volume flow sensor
- Sample line, approx. 2m
- Nano Bluetooth adapter
- Cortex face mask set incl. adapter
- Hair net for face masks
- med. table power supply
- Power cable Europe
- Gas-on-demand valve
- 120x disposable turbines
- Software module
- Licence for 1 PC/Laptop

### HARDWARE:

METALIZER®3B (CORTEX)

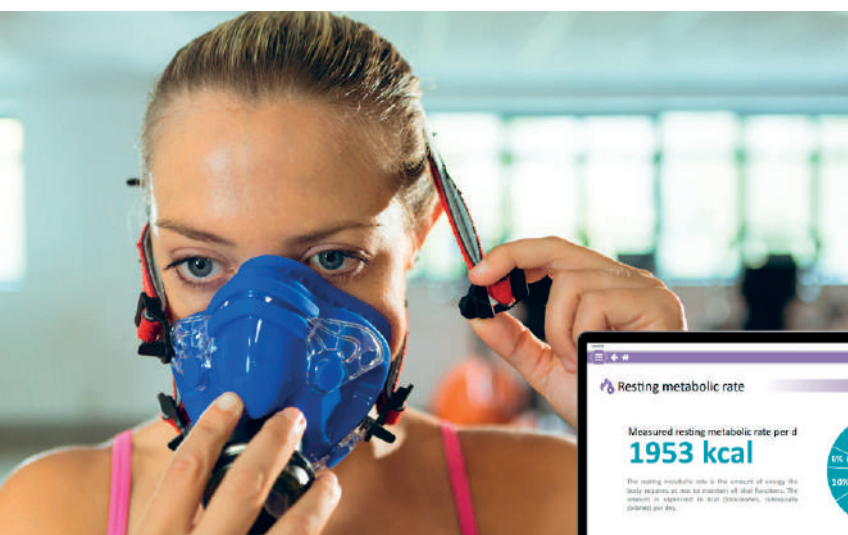





# my mabee

Business Portal & App

my mobee® offers extensive usage options for customers and patients as well as for all providers of health-oriented services.

### my mobee® business portal for providers

- User administration
- Overview of existing modules
- Organization of your licences
- Software download
- Webinars & starter webinars (German)
- Marketing & training materials

### my mobee® App for clients & patients

- 8 health topics
- One intuitive app
- Scores based on reference values
- Understandable results
- Progress charts
- Recommendations



#### AREAS OF APPLICATION:

Business (provider)

Consumer (customer)

#### ACCESS TO FUNCTIONS:

App download for Apple- and Android devices

Available for mobee® 360 customers (provider) with a valid service contract .

Invite your customers or patients via e-mail function of the mobee® 360 software.

#### HARDWARE:

Smartphones/tablets with operating system iOS or Android; PC/Laptop



Results review with my mobee®



360  
mb

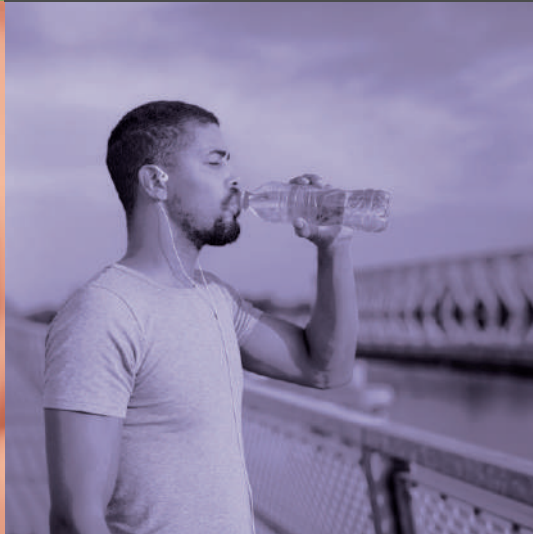

mobee360

Service tariffs & benefits

The mobee® 360 software is included in the mandatory service contract when purchasing a new product and is required for the operation of all software modules.

### Basic

- Management of personal data
- Adding anonymous persons possible
- Statistical data export possible
- Result reports
- Interfaces
- my mobee® Business Portal (Basic version)

### Premium

- Timeline: chronology of measurement results
- Reporting: all relevant data in one central document
- Data archive: all documents in a central place
- Exercise plan: recommendations for existing topic areas
- Interfaces to third-party systems
- Statistical data export possible
- Anonymized results via QR code
- Additional licences
- Starter webinar (recording, only German)
- my mobee® Business Portal & App (Premium Version)

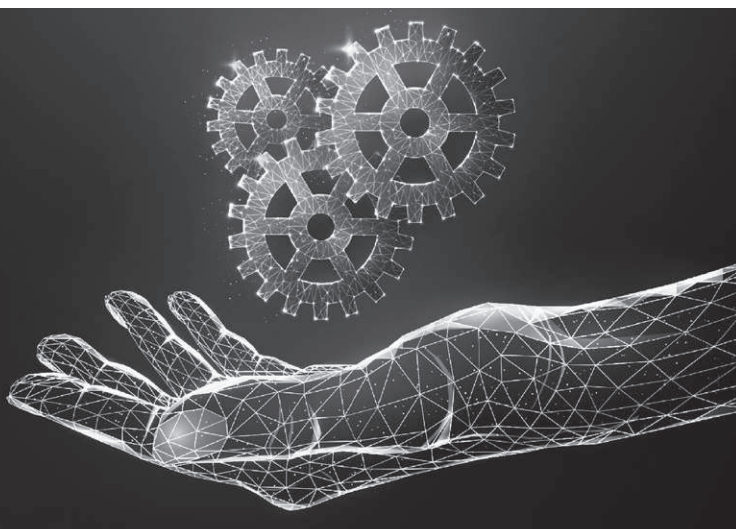

#### **BASIC:**

Available in all tariffs

#### **PREMIUM:**

Available in tariffs M & L

	tariff	Basic	Premium
Support	Setup assistance	✓	✓
	Software updates	✓	✓
	Technical support	✓	✓
	Access to support documents	✓	✓
	Specified contact person	x	✓
	Support by email	x	✓
	Special services included	x	✓
Software	mobee® 360 platform incl. mobee® scale (manual body data collection)	✓	✓
	Basic marketing kit (logos, product picture, etc for online usage)	✓	✓
	my mobee® Business Portal (Basic version)	✓	✓
	my mobee® Business Portal (Premium version)	x	✓
	my mobee® App	x	✓
	Software module syn.core for data synchronization	x	✓
	mobee® 360 Premium (cross-topic/module functions & various interfaces)	x	✓
Service	Starter webinar (recording, only German)	x	✓
	Individual online coaching (German/English)	x	x
	Live training in Luxembourg (German/English)	x	x
	Additional software licence	0	1

The service tariff is mandatory for new purchases. Runtime period: 24 month. No automatic prolongation. Components and explanations for the services listed above can be found on the following pages.

### Setup assistance

A remote maintenance tool allows our support team to help you get started with your software and to make relevant settings.

### Software updates

You always get the latest software versions of your products. You will not miss any technical improvements or content additions and your software is updated to the latest Windows® operating system

### Technical support

Competent assistance in solving technical questions and problems in connection with the use of the mobee® 360 platform.

### Specified contact person

You will be assigned a personal contact who is responsible for your support. This ensures particularly efficient and individual service.

### Support by e-mail

Service, if remote maintenance is not possible.

### Special services included

- Special services free of charge once a year:
- Establishment of a central database in an existing client-server network
- Support with data transfer from old stocks, data backups, data mergers
- Support in setting up interfaces to third-party systems (on the mobee® 360 platform side)
- Assistance with the configuration of the email dispatch



#### SUPPORT HOURS (CET)

[www.mobee.de/en/support/](http://www.mobee.de/en/support/)

Monday - Friday:

9 a.m.-12 p.m., 1 p.m.-4 p.m.

(except on Luxembourg public holidays and closing days)

#### GENERAL CONDITIONS

- Mandatory for new purchases
- Runtime period: 24 month
- No automatic prolongation

### Softwaremodul syn.core

Synchronization without a central network

### my mobee® Business Portal & App

Access, use & administration/organisation

### Starter-Webinars

Access to compact explanatory videos  
(available only in German)

### Individual online coaching

- Live training online (90-120 min/topic area)
- Mandatory for mobee® fit/med/spine, Stress Pilot® Pro, mobee® metabolic
- Available for all topic areas
- Available only in German/English

### Live training in Luxembourg

A live training course can be held and arranged on request. The costs for this are borne by the customer.



## Marketing material

Logos, images available for internet or social media postings.



## Online presentation

- Live, simple, efficient
- Duration: approx. 30 min.
- Personal & individual consultation
- Appointment required



**BOOK APPOINTMENT: ONLINE-PRESENTATION**

## 30-day trial software module

- Trial period ends without termination
- Option possible with existing hardware
- Option without hardware with sample data



*Live measurement with mobee® fit (Image source: X-Physio, Bonn)*





360  
mb

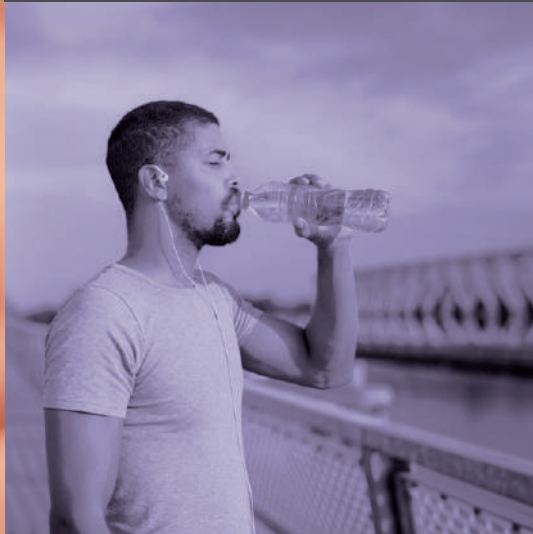

mobee360

Information for importers

You will find important information on the diagnostic devices on the following pages.

### Information for importers

- Custom tariff code
- Dimension and weight
- Special transportation requirements
- Minimum order value
- INCOTERMS
- Lead time
- Medical product
- Maintenance required for device
- Communication type
- Origin/place of production



#### **BASIC:**

Available in all tariffs

#### **PREMIUM:**

Available in tariffs M & L

## 1. Customs tariff code

TARIC/HS 90318080

## 2. Dimensions and weight

Product in transport case:

L240 x W200 x H75 mm

600g

## 3. Special transportation requirements:

- declaration: dangerous goods (lithium ion batteries):  
"UN3481, Lithium ion batteries contained in equipment, Class 9, PI 967 Section II"
- padded/shock proof packaging
- insured delivery only
- labeling as dangerous goods required

## 4. Minimum order value

A minimum order value of 5.000 € / order (net of taxes, including service, excluding shipping costs) is required for international delivery. Orders can consist of different or identical products.

## 5. INCOTERMS:

EXW

## 6. Lead time

2 week from receipt of advance payment

Transportation runtime EU: 4-5 days; outside EU: 7-14 days

no express services available

## 7. Medical product (EU): no

Class: n.a.

CE marking: yes

Declaration of conformity: n.a

## 8. Maintenance required for device: no

Maintenance required for software: yes (optional)

Calibration required for device: no

## 9. Communication type

proprietary radio (2,4 GHz radio) via "mobee com" radio stick

## 10. Origin/place of production:

Luxembourg



## 1. Customs tariff code

TARIC/HS 90318084

## 2. Dimensions and weight

Product in transport case:

L240 x W200 x H75 mm

600g

## 3. Special transportation requirements:

- declaration: dangerous goods (lithium ion batteries):  
"UN3481, Lithium ion batteries contained in equipment, Class 9, PI 967 Section II"
- padded/shock proof packaging
- insured delivery only
- labeling as dangerous goods required

## 4. Minimum order value

A minimum order value of 5.000 € / order (net of taxes, including service, excluding shipping costs) is required for international delivery. Orders can consist of different or identical products.

## 5. INCOTERMS:

EXW

## 6. Lead time

2 week from receipt of advance payment

Transportation runtime EU: 4-5 days; outside EU: 7-14 days

no express services available

## 7. Medical product (EU): yes

Class: I (under MDD) CE marking: yes Declaration of conformity: upon request

## 8. Maintenance required for device: no

Maintenance required for software: yes (optional)

Calibration required for device: no

## 9. Communication type

proprietary radio (2,4 GHz radio) via "mobee com" radio stick

## 10. Origin/place of production:

Luxembourg



## 1. Customs tariff code

TARIC/HS 90318080

## 2. Dimensions and weight

Product in transport case:

L240 x W200 x H55 mm

432g

## 3. Special transportation requirements:

- Declaration: dangerous goods (lithium ion batteries):  
"UN3481, Lithium ion batteries contained in equipment, Class 9, PI 967 Section II"
- padded/shock proof packaging
- insured delivery only

## 4. Minimum order value

A minimum order value of 5.000 € / order (net of taxes, including service, excluding shipping costs) is required for international delivery.  
Orders can consist of different or identical products.

## 5. INCOTERMS:

EXW

## 6. Lead time

2 week from receipt of advance payment  
Transportation runtime EU: 4-5 days; outside EU: 7-14 days  
no express services available

## 7. Medical product (EU): yes

Class: I (under MDR)    CE marking: yes    Declaration of conformity: upon request

## 8. Maintenance required for device: no

Maintenance required for software: yes (optional)  
Calibration required for device: no

## 9. Communication type

Bluetooth Low Energy (BLE)

## 10. Origin/place of production:

Luxembourg



## 1. Customs tariff code

TARIC/HS 84231090

## 2. Dimensions and weight

Model MC 780 - (for other models please request)

Standard packaging (with stand):

L1060 x W497 x H290 mm 21 kg

Standard packaging (portable, without stand)

L780 x W530 x H250 mm 15 kg

Transport case

L660 x W430 x H275 mm 5,5 kg

## 3. Special transportation requirements:

- padded/shock proof packaging
- insured delivery only

## 4. Minimum order value

A minimum order value of 5.000 € / order (net of taxes, including service, excluding shipping costs) is required for international delivery. Orders can consist of different or identical products.

## 5. INCOTERMS:

EXW

## 6. Lead time

1 week from receipt of advance payment

Transportation runtime: EU: 4-5 days; outside EU: 7-14 days

## 7. Medical product (EU): yes

Class: IIa (under MDD) CE marking: yes Declaration of conformity: upon request

## 8. Maintenance required for device: no

Maintenance required for software: yes (optional)

Calibration required for device: no

## 9. Communication type

connection cable (USB Type-A to USB Type-B; not included with delivery)

Bluetooth kit (Accessory, must be ordered separately)

## 10. Origin/place of production:

Luxembourg (software) 



Japan (TANITA scale)

## 1. Customs tariff code

TARIC/HS 90314990

## 2. Dimensions and weight

Product in transport case:

L240 x W200 x H55 mm

440g

## 3. Special transportation requirements:

- padded/shock proof packaging
- insured delivery only

## 4. Minimum order value

A minimum order value of 5.000 € / order (net of taxes, including service, excluding shipping costs) is required for international delivery. Orders can consist of different or identical products.

## 5. INCOTERMS:

EXW

## 6. Lead time

1 week from receipt of advance payment  
Transportation runtime: EU: 4-5 days; outside EU: 7-14 days  
express services available upon request

## 7. Medical product (EU): no

Class: n.a

CE marking: yes

Declaration of conformity: n.a

## 8. Maintenance required for device: no

Maintenance required for software: yes (optional)  
Calibration required for device: no

## 9. Communication type

USB connection cable (ear clip)  
Bluetooth (Polar H10)

## 10. Origin/place of production:

Luxembourg (software)



## 1. Customs tariff code

TARIC/HS 90314990

## 2. Dimensions and weight

Product (Balance plate)

L630 x W600 x H160 mm

8,5 kg

Product (Safety rail, optional accessory)

L102 x W810 x H170 mm

25 kg

## 3. Special transportation requirements:

- padded/shock proof packaging
- insured delivery only

## 4. Minimum order value

A minimum order value of 5.000 € / order (net of taxes, including service, excluding shipping costs) is required for international delivery.

Orders can consist of different or identical products.

## 5. INCOTERMS:

EXW

## 6. Lead time

4 weeks from receipt of advance payment

Transportation runtime: EU: 4-5 days; outside EU: 7-14 days

## 7. Medical product (EU): yes

Class: I (under MDD) CE marking: yes Declaration of conformity: upon request

## 8. Maintenance required for device: no

Maintenance required for software: yes (optional)

Calibration required for device: no

## 9. Communication type

USB connection cable

## 10. Origin/place of production:

Luxembourg (software)



Austria (device)



**1. Customs tariff code TARIC/HS**

90318080	mobee® metalyzer3B
90181990	Disposable turbines

**2. Dimensions and weight**

Product in transport case  
 L600 x W490 x H220 mm 7,4 kg

**3. Special transportation requirements:**

- padded/shock proof packaging
- insured delivery only

**4. Minimum order value**

A minimum order value of 5.000 € / order (net of taxes, including service, excluding shipping costs) is required for international delivery. Orders can consist of different or identical products.

**5. INCOTERMS:**

EXW

**6. Lead time**

4 weeks from receipt of advance payment  
 Transportation runtime: EU: 4-5 days; outside EU: 7-14 days

**7. Medical product (EU): no**

Class: n.a	CE marking: yes	Declaration of conformity: n.a
Medical grade hardware		

**8. Maintenance required for device: yes**

Maintenance required for software: yes (optional)  
 Calibration required for device: yes (see p. 31)

**9. Communication type**

USB connection cable

**10. Origin/place of production:**

Luxembourg (software)			Germany (device)
-----------------------	---	---	------------------

## Inspection and calibration

In order to ensure valid measurements, the mobee® metabolic hardware must be calibrated regularly.

This synchronizes the system with the ambient conditions.

A basic distinction is made between sensor testing using ambient air and sensor calibration using the calibration gas.

Caibration mode	Interval	Warm-up time
Sensor check with ambient air	After each device start or change of location	30-45 minutes
Sensor calibration with CORTEX calibration gas	1x monthly	30-45 minutes

Detailed instructions on the steps required for inspection and calibration can be found in the corresponding mobee® metabolic user manual.

The O2 sensor must be replaced once a year.

Distributors can be trained to offer annual maintenance services themselves.

### Contact

You have the following contact options for various concerns.

Inquiries regarding **content-related** or administrative questions:

- by email: [info@mobee.eu](mailto:info@mobee.eu)
- by telephone: +49 6561 69 77 1 77

Inquiries regarding **technical issues** (hard-/software):

- support form: <https://www.mobee.de/en/support/>
- by email: [support@mobee.eu](mailto:support@mobee.eu)



### SUPPORT HOURS (CET)

Mo.-Fri.:  
9 a.m.-12 p.m., 1 p.m.-4 p.m.  
(except on Lux.public  
holidays and closing days)

### CONTACT mobee®360 LUXEMBOURG

**SportMed SA – Headquarter**  
46, route de Wasserbillig  
L-6490 Echternach

**SportMed SA – Sales Office**  
91, Esplanade de la Moselle  
L-6637 Wasserbillig

DE tel +49 6561 69771-72  
LU tel +352 26720101

[info@mobee.eu](mailto:info@mobee.eu) • [www.mobee.eu](http://www.mobee.eu)

### mobee® 360 Social media accounts



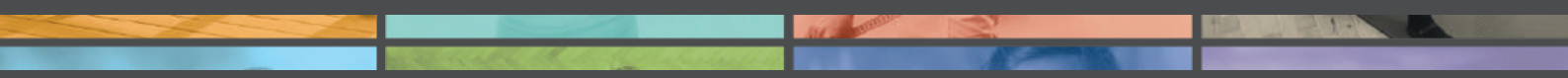

SportMed<sub>SA</sub>

Luxembourg - 2024